

JOHNSON COUNTY COMMISSIONERS COURT

SEP 28 2020



Becky Ivey
County Clerk, Johnson County Texas
BY md DEPUTY

RICK BAILEY
Commissioner Pct. #1

ROGER HARMON
County Judge

JERRY D. STRINGER
Commissioner Pct. #3

KENNY HOWELL
Commissioner Pct. #2

Carla Hester
Assistant to Commissioner's Court

LARRY WOOLLEY
Commissioner Pct. #4

STATE OF TEXAS

§
§
§

ORDER #2020-57

COUNTY OF JOHNSON

ORDER APPROVING PLAT

WHEREAS, Chapter 232 of the Texas Local Government Code requires the owner of a tract of land located outside the limits of a municipality to have a plat of the subdivision prepared if the owner divides the tract of land into two or more parts to lay out: (1) a subdivision of the tract, including an addition; (2) lots; or (3) streets, alleys, squares, parks, or other parts of the tract intended to be dedicated to public use or for the use of purchasers or owners of lots fronting on or adjacent to the streets, alleys, squares, parks or other parts; and

WHEREAS, an application for a plat of a subdivision has been presented to the Public Works Department of Johnson County; and

WHEREAS, the application for the plat of the subdivision meets the requirements of Chapter 232 of the Texas Local Government Code and the requirements of the Subdivision Rules and Regulations of Johnson County, Texas as currently amended; and

WHEREAS, a motion was made by Commissioner Woolley, Pct. #4 and seconded by Commissioner Stringer, Pct. #3 that stated: "I make the motion to approve for filing purposes only, a Plat of Somers Estates, Lot 1, Block A, in Johnson County, Texas, Precinct #4 and clarify that the filing of the plat which dedicates roads and streets to the public does not make those roads and streets county roads subject to county maintenance."

Said motion was approved by a vote of the Commissioners Court on the 28th day of September, 2020.

NOW THEREFORE BE IT RESOLVED AND ORDERED:

The Commissioners Court of Johnson County, Texas does hereby enter this order approving the Plat **Somers Estates**, Lot 1, Block A, in Johnson County, Texas, Precinct #4 for filing purposes only and clarifying that the filing of the plat which dedicates roads and streets to the public **does not** make those roads and streets county roads subject to county maintenance.

WITNESS OUR HAND THIS, THE 28th DAY OF SEPTEMBER, 2020.



Roger Harmon, Johnson County Judge

Voted: yes, ___ no, ___ abstained

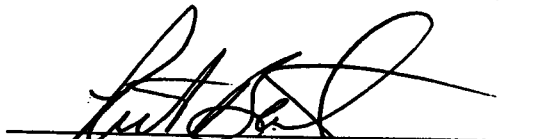

Rick Bailey, Comm. Pct. #1
Voted: yes, ___ no, ___ abstained

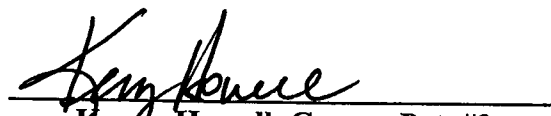

Kenny Howell, Comm. Pct. #2
Voted: yes, ___ no, ___ abstained



Jerry D. Stringer, Comm. Pct. #3
Voted: ___ yes, ___ no, ___ abstained

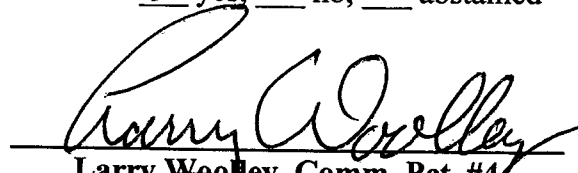

Larry Woolley, Comm. Pct. #4
Voted: ___ yes, ___ no, ___ abstained

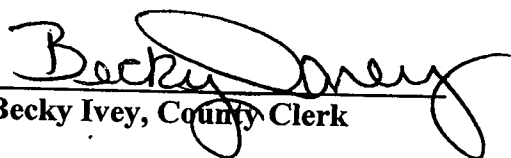
ATTEST: 

Becky Ivey, County Clerk



SEP 28 2020

REQUEST FOR AGENDA PLACEMENT FORM

Approved

Submission Deadline - Tuesday, 12:00 PM before Court Dates

SUBMITTED BY: David Disheroon **TODAY'S DATE:** 09/18/2020

DEPARTMENT: Public Works

SIGNATURE OF DEPARTMENT HEAD: _____

REQUESTED AGENDA DATE: 09/28/2020

SPECIFIC AGENDA WORDING: Consideration of Order No. 2020-57, Order approving Final Plat of Somers Estates, Lot 1, Block A in Precinct #4- Public Works Department

PERSON(S) TO PRESENT ITEM: David Disheroon

SUPPORT MATERIAL: (Must enclose supporting documentation)

TIME: 10 minutes

ACTION ITEM: X
WORKSHOP _____

(Anticipated number of minutes needed to discuss item) **CONSENT:** _____

EXECUTIVE: _____

STAFF NOTICE:

COUNTY ATTORNEY: _____ **IT DEPARTMENT:** _____

AUDITOR: _____ **PURCHASING DEPARTMENT:** _____

PERSONNEL: _____ **PUBLIC WORKS:** X

BUDGET COORDINATOR: _____ **OTHER:** _____

*****This Section to be Completed by County Judge's Office*****

ASSIGNED AGENDA DATE: _____

REQUEST RECEIVED BY COUNTY JUDGE'S OFFICE _____

COURT MEMBER APPROVAL _____ Date _____



SCALE 1" = 80'

COUNTY ROAD 206
N 69° 48' 52" E 274.81'
32' ROW EXCLUSION

LOT 1
BLOCK A
4.888 ACRES

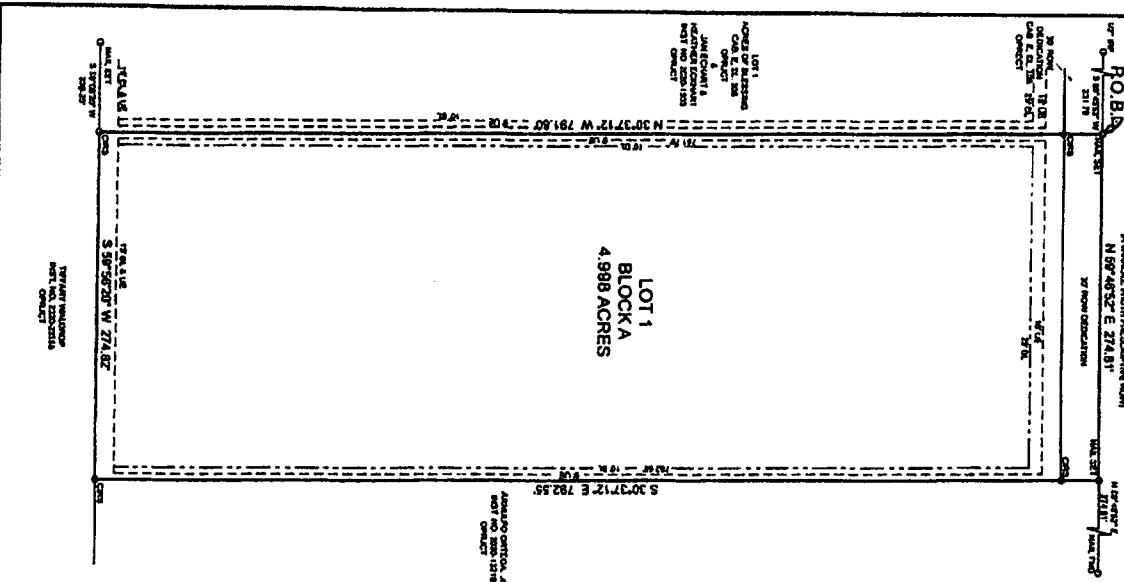

DEED AND INSTRUMENTS
TRUSTEES OF THE LAND AND FINANCIAL COMPANY TRUST
TRUSTEES OF THE FINANCIAL AND TRUST TRUST 1
LAND AND FINANCIAL COMPANY
TRUST 1
TRUST 1

DEED AND INSTRUMENTS
TRUSTEES OF THE LAND AND FINANCIAL COMPANY TRUST
TRUSTEES OF THE FINANCIAL AND TRUST TRUST 1
LAND AND FINANCIAL COMPANY
TRUST 1
TRUST 1

DEED AND INSTRUMENTS
TRUSTEES OF THE LAND AND FINANCIAL COMPANY TRUST
TRUSTEES OF THE FINANCIAL AND TRUST TRUST 1
LAND AND FINANCIAL COMPANY
TRUST 1
TRUST 1

DEED AND INSTRUMENTS
TRUSTEES OF THE LAND AND FINANCIAL COMPANY TRUST
TRUSTEES OF THE FINANCIAL AND TRUST TRUST 1
LAND AND FINANCIAL COMPANY
TRUST 1
TRUST 1

DEED AND INSTRUMENTS
TRUSTEES OF THE LAND AND FINANCIAL COMPANY TRUST
TRUSTEES OF THE FINANCIAL AND TRUST TRUST 1
LAND AND FINANCIAL COMPANY
TRUST 1
TRUST 1

DEED AND INSTRUMENTS
TRUSTEES OF THE LAND AND FINANCIAL COMPANY TRUST
TRUSTEES OF THE FINANCIAL AND TRUST TRUST 1
LAND AND FINANCIAL COMPANY
TRUST 1
TRUST 1

DEED AND INSTRUMENTS
TRUSTEES OF THE LAND AND FINANCIAL COMPANY TRUST
TRUSTEES OF THE FINANCIAL AND TRUST TRUST 1
LAND AND FINANCIAL COMPANY
TRUST 1
TRUST 1

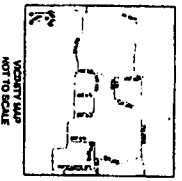

DEED AND INSTRUMENTS
TRUSTEES OF THE LAND AND FINANCIAL COMPANY TRUST
TRUSTEES OF THE FINANCIAL AND TRUST TRUST 1
LAND AND FINANCIAL COMPANY
TRUST 1
TRUST 1

DEED AND INSTRUMENTS
TRUSTEES OF THE LAND AND FINANCIAL COMPANY TRUST
TRUSTEES OF THE FINANCIAL AND TRUST TRUST 1
LAND AND FINANCIAL COMPANY
TRUST 1
TRUST 1

DEED AND INSTRUMENTS
TRUSTEES OF THE LAND AND FINANCIAL COMPANY TRUST
TRUSTEES OF THE FINANCIAL AND TRUST TRUST 1
LAND AND FINANCIAL COMPANY
TRUST 1
TRUST 1

DEED AND INSTRUMENTS
TRUSTEES OF THE LAND AND FINANCIAL COMPANY TRUST
TRUSTEES OF THE FINANCIAL AND TRUST TRUST 1
LAND AND FINANCIAL COMPANY
TRUST 1
TRUST 1

DEED AND INSTRUMENTS
TRUSTEES OF THE LAND AND FINANCIAL COMPANY TRUST
TRUSTEES OF THE FINANCIAL AND TRUST TRUST 1
LAND AND FINANCIAL COMPANY
TRUST 1
TRUST 1

DEED AND INSTRUMENTS
TRUSTEES OF THE LAND AND FINANCIAL COMPANY TRUST
TRUSTEES OF THE FINANCIAL AND TRUST TRUST 1
LAND AND FINANCIAL COMPANY
TRUST 1
TRUST 1

DEED AND INSTRUMENTS
TRUSTEES OF THE LAND AND FINANCIAL COMPANY TRUST
TRUSTEES OF THE FINANCIAL AND TRUST TRUST 1
LAND AND FINANCIAL COMPANY
TRUST 1
TRUST 1

[Handwritten Signature]
Notary Public

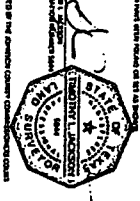

DEED AND INSTRUMENTS
TRUSTEES OF THE LAND AND FINANCIAL COMPANY TRUST
TRUSTEES OF THE FINANCIAL AND TRUST TRUST 1
LAND AND FINANCIAL COMPANY
TRUST 1
TRUST 1